Peaceful Pastimes

Designed by Jacquelynne Steves

Jacquelynne Steves
THE ART OF HOME



Flying Geese Quilt

A Free Project Sheet From

Henry Glass & Co., Inc.

facebook

Finished Quilt Size: 42" x 48"

49 West 37th Street, New York, NY 10018
tel: 212-686-5194 fax: 212-532-3525
Toll Free: 800-294-9495
www.henryglassfabrics.com

PEACEFUL PASTIMES

Finished Quilt Size: 42” x 48”

Flying Geese Quilt

Fabrics in the Collection



9771-22
Diagonal Plaid-Pink



9771-11
Diagonal Plaid-Blue



9770-33
Medium Swirl Bud-Brown



9770-22
Medium Swirl Bud-Pink

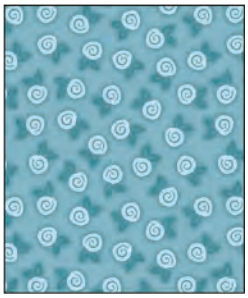

9770-11
Medium Swirl Bud-Blue



9769-66
Daisies in a Teacup-Green



9769-44
Daisies in a Teacup-Cream



9768-22
Quilt Patchwork-Pink



9765P-11
Panel-Blue

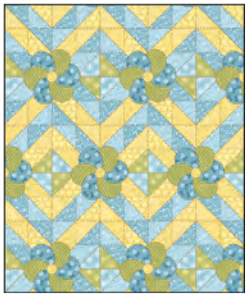

9768-11
Quilt Patchwork-Blue



9767-66
Mini Daisy w/ Dot-Green



9767-44
Mini Daisy w/ Dot-Yellow



9767-38
Mini Daisy w/ Dot-Orange



9766-44
Large Floral w/ Bird-Cream



9766-11
Large Floral w/ Bird-Blue



7755-01
Folio - White on White

PEACEFUL PASTIMES

Flying Geese Quilt

Materials

⅔ yard	Medium Swirl Bud – Blue	9770-11
¼ yard	Medium Swirl Bud – Brown	9770-33
½ yard	Mini Daisy with Dot – Orange	9767-38
½ yard	Mini Daisy with Dot – Green	9767-66
¼ yard	Daisies in a Teacup – Cream	9769-44
¾ yard	Mini Daisy with Dot – Yellow	9767-44
2 ¼ yards	Folio – White on White	7755-01
3 yards	Diagonal Plaid – Blue (Backing)	9771-11

Cutting Instructions

Please note: all strips are cut across the width of fabric (WOF) from selvage to selvage edge.

From the Medium Swirl Bud - Blue (A), cut:
- (1) 6 ½" x width of fabric (WOF) strip. Sub-cut strip into (9) 3 ½" x 6 ½" strips.
- (5) 2 ½" x WOF strips for the binding.

From the Medium Swirl Bud - Brown (B), cut:
- (1) 6 ½" x width of fabric (WOF) strip. Sub-cut strip into (9) 3 ½" x 6 ½" strips.

From the Mini Daisy with Dot - Orange (C), cut:
- (2) 6 ½" x width of fabric (WOF) strip. Sub-cut strip into (15) 3 ½" x 6 ½" strips.

From the Mini Daisy with Dot - Green (D), cut:
- (1) 6 ½" x width of fabric (WOF) strip. Sub-cut strip into (6) 3 ½" x 6 ½" strips.
- (5) 1 ½" x WOF strips. Sew the strips together, end to end with diagonal seams, and cut (2) 1 ½" x 46 ½" strips and (2) 1 ½" x 42 ½" strips.

From the Daisies in a Teacup - Cream (E), cut:
- (1) 6 ½" x width of fabric (WOF) strip. Sub-cut strip into (6) 3 ½" x 6 ½" strips.

From the Mini Daisy with Dot - Yellow (F), cut:
- (5) 4 ½" x WOF strips. Sub-cut strips into (70) 2 ½' x 4 ½" strips.

From the Folio - White on White (G), cut:
- (9) 2 ½" x WOF strips. Sub-cut strips into (140) 2 ½" squares.
- (1) 4 ½" x WOF strip. Sub-cut strip into (4) 4 ½" squares.
- (2) 6 ½" x WOF strips. Sub-cut strips into (15) 3 ½" x 6 ½" strips.
- (8) 3 ½" x WOF strips. Sub-cut strips into (90) 3 ½" squares.
- (2) 1 ½" x 36 ½" strips.
- (2) 1 ½" x 32 ½" strips.

From the Diagonal Plaid - Blue (Backing), cut:
- (2) 50" x WOF strips. Piece the strips together and cut a 50" x 56" strip for the back.

PEACEFUL PASTIMES

Flying Geese Quilt

Sewing Instructions

1. Place (1) 2 ½" Fabric G square on the left side of (1) 2 ½" x 4 ½" Fabric F strip, right sides together (Fig. 1). Sew across the diagonal of the square from the upper right corner to the lower left corner (Fig. 1). Flip open the triangle formed and press (Fig. 2). Trim away the excess fabric from behind the triangle, leaving a ¼" seam allowance.

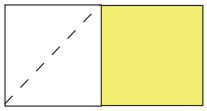

Fig. 1

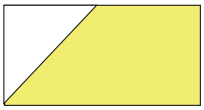

Fig. 2

2. Place another 2 ½" Fabric G square on the right side of the 2 ½" x 4 ½" Fabric F strip, right sides together (Fig. 3). Sew across the diagonal of the square from the upper left corner to the lower right corner (Fig. 3). Flip open the triangle formed and press (Fig. 4). Trim away the excess fabric from behind the triangle, leaving a ¼" seam allowance to make (1) GFG flying geese unit.

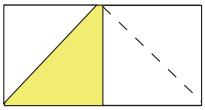

Fig. 3

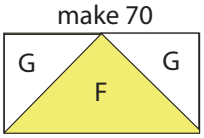

Fig. 4

3. Repeat Steps 1-2 to make (70) GFG units total.

4. Repeat Steps 1-2 and refer to Figure 5, make the listed number of flying geese units from the fabrics indicated in the chart below:

3 ½" x 6 ½" strips	3 ½" squares	Number of units
(6) Fabric E	(12) Fabric G	(6) GEG units
(9) Fabric A	(18) Fabric G	(9) GAG units
(6) Fabric D	(12) Fabric G	(6) GDG units
(9) Fabric B	(18) Fabric G	(9) GBG units
(15) Fabric C	(30) Fabric G	(15) GCG units

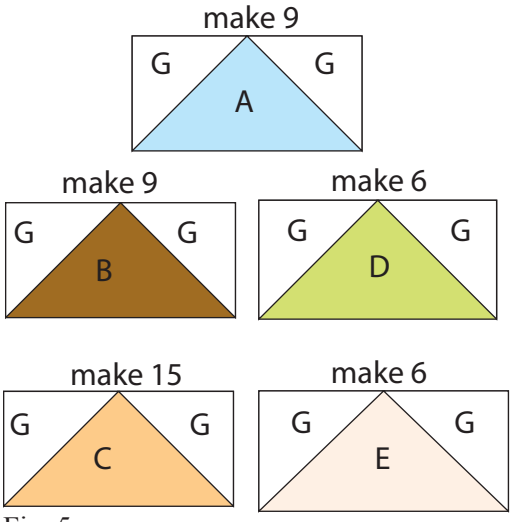

Fig. 5

Quilt Top Assembly

Refer to the Quilt Photo while assembling.

5. Sew the (45) 3 ½' x 6 ½" flying geese units and the (15) 3 ½" x 6 ½" Fabric G strips together to make the quilt top.

6. Sew (1) 1 ½" x 36 ½" Fabric G strip to each side of the quilt top. Sew (1) 1 ½" x 32 ½" Fabric G strip to the top and to the bottom of the quilt top.

7. Sew (19) GFG units together to make (1) strip. Repeat to make a second strip. Sew (1) strip to each side of the quilt top.

8. Sew (16) GFG units and (2) 4 ½" Fabric G squares together to make one strip. Repeat to make a second strip. Sew the strips to the top and bottom of the quilt top.

9. Sew (1) 1 ½" x 46 ½" Fabric D strip to each side of the quilt top. Sew (1) 1 ½" x 42 ½" Fabric D strip to the top and to the bottom of the quilt top.

10. Layer and quilt as desired.

11. Sew the (5) 2 ½" x WOF Fabric A strips together, end to end with 45-degree seams, to make the binding. Fold this long strip in half lengthwise with wrong sides together and press.

12. Bind as desired.

©2014 Henry Glass & Co., Inc.